借問站 INFORMATION STATION

借問站 INFORMATION STATION

Information Station—Truly Outstanding Friendly Service

"Excuse me, where can we taste great food?" "Excuse me, what are the specialty products of this region?" If you have any question during your journey in Taiwan, come to the Information Station and say "Excuse me~" You may be pleasantly surprised!

In order to help independent travelers have their question answered via friendly, Taiwanese-style service, the Tourism Administration has collaborates with friendly stores and service providers throughout Taiwan to establish "Information Stations" that help visitors in Taiwan.

You can spot an "Information Station" by its yellow, round "Information Station" sign with black letters.Besides wall maps and friendly travel information services, the station also has a Wi-Fi hotspots and QR codes that guide visitors to a variety of cloud-based travel services.

Information Stations add "local characteristics" and "hospitability" to your journey. The aim is to create moving experiences that will encourage visitors to come back time after time, so that they can continue to enjoy the beauty of Taiwan and the warm hospitality of her people.

Come on, don't be shy; everyone is invited to make inquiries at the "Information Station"!

24HR toll-free travel information hotline: 0800-011765

借問站 友善服務真正讚

「借問一下，哪裡有好吃的？」、「借問一下，這裡的特產是什麼？」。在旅行臺灣的旅途中有任何問題，來到借問站輕鬆的「借問一下……」，就會有讓人讚不絕口的驚喜！

為了以「歡喜相借問」的臺式熱情服務，協助自由行旅客解決疑難雜症，交通部觀光署特別與全臺友善店家與服務單位合作設立「借問站」，讓遊客輕鬆暢遊臺灣。

來到「借問站」的門口，您會看見黃底黑字的圓形「借問站」招牌，借問站裡除了有地圖資訊看板與友善的旅遊諮詢服務外，並設有WiFi 熱點與 QR code 引導至雲端提供各項旅遊服務。

「借問站」讓您的旅遊過程融入了「在地」與「人情味」，就是想為旅人創造一遊再遊、一「遊」未盡的感動體驗，可看見臺灣之美，也感受熱情臺灣。請大家「免拍謝」，快去借問一下！。

24 小時免付費旅遊諮詢服務熱線　0800-011765

人生地不熟 ・ 一問解千愁

New Information Stations—Enjoy friendly experiences

Taiwan THE HEART OF ASIA
交通部觀光署 Tourism Administration,MOTC

周邊地區旅遊諮詢服務

高屏 i-center 旅遊服務體系		
高鐵左營站 旅遊服務中心	高雄市左營區高鐵路105號	07-8629110
屏東旅遊服務中心	屏東縣屏東市公勇路62號	08-7517621
恆春轉運站 旅遊服務中心	屏東縣恆春鎮中正路30號	08-8881542
潮州火車站 旅遊服務中心	屏東縣潮州鎮信義路111號	08-7894224
大鵬灣遊客中心	屏東縣東港鎮大鵬里大潭路169號	08-8338100
琉球管理站暨遊客中心	屏東縣琉球鄉民族路20-1號	08-8614615

Kaohsiung,Penghu i-service Travel Service System		
Visitor Information Center Kaohsiung Zuoying Railway Station	No. 105, Gaotie Rd., Zuoying Dist., Kaohsiung City 813561, Taiwan	07-8629110
Pingtung Tourism Service Center	No. 62 Gongyong Rd, Pingtung City, Pingtung County	08-7517621
Hengchun Transfer Station Tourist Service Center	No. 30, Zhongzheng Rd., Hengchun Township, Pingtung County	08-8881542
Chaozhou Railway Station Tourist Service Center	No. 111, Xinyi Rd., Chaozhou Township, Pingtung County	08-8881542
Dapeng Bay Visitor Center	No.169, Datan Rd., Donggang Township, Pingtung County	08-8338100
The Liuqiu Ranger Station and Visitor Center	No.20-1, Minzu Rd., Liuqiu Township, Pingtung County	08-8614615

24 小時免付費旅遊諮詢服務熱線 0800-011765

借問站資訊

The historical Red Wall and the heritage of memories

Passing from the XiaoLiuChiu Hotel(the first generation), Eight-Village Resort (the second generation) and to Stay Hotel in Liuchiu (the third generation).

The only permenance is the passion upon reception, just like the remaining red wall.

The difference exists in the creativity of the younger management team.

琉夏茶旅店

Souls and passions are seen in every space and subtle details.
The unlimited inspirations of desgin are thus elaborated.
With the old tastes blended by contemporary trends,
The sincerity and thoughtfulness from the former management are still remained.
We designed the rooms with multiple types that meet the needs of youngsters.
Every rooms has its own theme which has been meticulously designed.
With styles of symplicity, fashion, modern or old tastes,
There's always a story within a particular room.

琉夏茶紅樓館

歷史的紅牆 記憶的傳承
從第一代的小琉球大飯店、第二代的八村紅樓
到第三代的琉夏茶
不變的是與紅牆一樣歷久彌新的熱情接待
不同的是年輕接班人腦子裡源源不絕的設計點子
每處空間 每個細節都注入自我靈魂與熱情
發揮設計本業的年輕無限創意
將古早味融入新風潮
同時保留前人體貼待客的真誠與貼心

設計出身的年青人不甘受限於制式單一的房型
仔細規劃 讓每個房型都有不同的設計主調
或簡約 或時尚 或現代 或復古
房間有自己的故事

台灣好行 ・ 台灣觀巴

台灣好行 輕鬆出遊好方式
Taiwan Tourist Shuttle — The Easy Way to Travel

路線

網路預約購票　高壁線共營中心　車輛即時資訊

Taiwan THE HEART OF ASIA 台灣好行 大鵬灣琉球線

台灣觀巴 深度體驗悠遊臺灣之美

「台灣觀巴」集合全臺灣各大景點，規劃多種精采套裝行程，悠遊臺灣特色風光、體驗在地文化，發現臺灣無限魅力！「台灣觀巴」可直接至飯店、機場及車站迎送旅客並提供全程交通、導覽解說、旅遊保險及低成行人數等貼心服務，讓您輕鬆體驗低碳小旅行。

Taiwan Tour Bus—In depth Appreciation of Taiwan's Splendors

The Taiwan Tour Bus covers major tourist destinations in Taiwan with a variety of dazzling travel itineraries, allowing you to travel the beautiful island of Formosa with ease and discover her infinite appeal! The Taiwan Tour Bus offers convenient, comfortable and friendly guided tours to a variety of top tourist destinations, with pick-up and drop-off at your hotel, airport, or rail station.Other thoughtful services such as travel insurance allow you to enjoy your sightseeing journey effortlessly and comfortably.

Taiwan 台灣觀巴 Taiwan Tour Bus

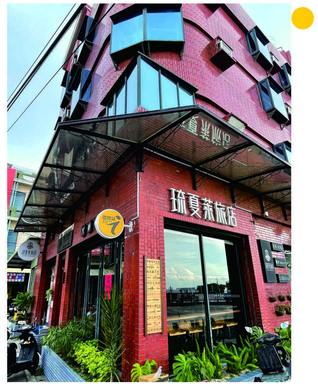

琉夏萊旅店 Stay Hotel
92941屏東縣琉球鄉民生路43-2號
No.43-2, Minsheng Rd., Liuqiu Township, Pingtung County 929, Taiwan (R.O.C.)
08-8611133

官方網站

八村旅店 Eight villages villas
屏東縣琉球鄉復興路161-11號
No.161-11, Fuxing Rd., Liuqiu Township, Pingtung County 929, Taiwan

蜜仔薯薯糖
屏東縣琉球鄉白沙觀光港路4號商店
08-8612415
9:30～17:30(每日)
Mi-Zi Sweet potato crackers
No. 4 , Guanguanggang Rd., Liuqiu Township,Pingtung County 929
08-8612415
9:30～17:00

合家麻花捲
屏東縣琉球鄉中正路174-1號
0975428770
8:00～18:00
No. 174-1, Zhongzheng Rd., Liuqiu Township, Pingtung County
0975428770
8:00～18:00

遊客中心
屏東縣琉球鄉民族路21號
08-861 4615
Visitor Center
No.20-1, Minzu Rd., Liuqiu Township, Pingtung County 929
08-861 4615

加油站
屏東縣琉球鄉和平路33巷33之7號
08-861 3054
8：00～17：30
Gas Station
No.33-7, Ln. 33, Heping Rd., Liuqiu Township, Pingtung County 929,
08-861 3054
8：00～17：30

烏鬼洞
屏東縣琉球鄉中山路217號
08-861 2501
8：00～17：30
Black Devil Cave
No.217, Zhongshan Rd., Liuqiu Township, Pingtung County 929
08-861 2501
8：00～17：30

澎坊免稅商店
屏東縣琉球鄉三民360路
0800-889909
7：00～20：00
Profond Dut Free Shop
No.360, Sanmin Rd., Liuqiu Township, Pingtung County 929

山豬溝
屏東縣琉球鄉中山路217號
08-861 2501
8：00～17：30
Wild Boar Trench
No.217, Zhongshan Rd., Liuqiu Township, Pingtung County 929
08-861 2501
8：00～17：30

美人洞
屏東縣琉球鄉中山路217號
08-861 2501
8：00～17：30
Beauty Cave
No.217, Zhongshan Rd., Liuqiu Township, Pingtung County 929
08-861 2501
8：00～17：30