借問站 INFORMATION STATION

Information Station—Truly Outstanding Friendly Service

"Excuse me, where can we taste great food?" "Excuse me, what are the specialty products of this region?" If you have any question during your journey in Taiwan, come to the Information Station and say "Excuse me~" You may be pleasantly surprised!

In order to help independent travelers have their question answered via friendly, Taiwanese-style service, the Tourism Administration has collaborates with friendly stores and service providers throughout Taiwan to establish "Information Stations" that help visitors in Taiwan.

You can spot an "Information Station" by its yellow, round "Information Station" sign with black letters.Besides wall maps and friendly travel information services, the station also has a Wi-Fi hotspots and QR codes that guide visitors to a variety of cloud-based travel services.

Information Stations add "local characteristics" and "hospitability" to your journey. The aim is to create moving experiences that will encourage visitors to come back time after time, so that they can continue to enjoy the beauty of Taiwan and the warm hospitality of her people.

Come on, don't be shy; everyone is invited to make inquiries at the "Information Station"!

24HR toll-free travel information hotline: 0800-011765

借問站 友善服務真正讚

「借問一下，哪裡有好吃的？」、「借問一下，這裡的特產是什麼？」。在旅行臺灣的旅途中有任何問題，來到借問站輕鬆的「借問一下……」，就會有讓人讚不絕口的驚喜！

為了以「歡喜相借問」的臺式熱情服務，協助自由行旅客解決疑難雜症，交通部觀光署特別與全臺友善店家與服務單位合作設立「借問站」，讓遊客輕鬆暢遊臺灣。

來到「借問站」的門口，您會看見黃底黑字的圓形「借問站」招牌，借問站裡除了有地圖資訊看板與友善的旅遊諮詢服務外，並設有WiFi 熱點與 QR code 引導至雲端提供各項旅遊服務。

「借問站」讓您的旅遊過程融入了「在地」與「人情味」，就是想為旅人創造一遊再遊、一「遊」未盡的感動體驗，可看見臺灣之美，也感受熱情臺灣。請大家「免拍謝」，快去借問一下！。

24 小時免付費旅遊諮詢服務熱線　0800-011765

借問站 INFORMATION STATION

人生地不熟 ・ 一問解千愁

New Information Stations—Enjoy friendly experiences

Taiwan THE HEART OF ASIA
交通部觀光署 Tourism Administration,MOTC

周邊地區旅遊諮詢服務

高屏 i-center 旅遊服務體系		
高鐵左營站旅遊服務中心	高雄市左營區高鐵路105號	07-8629110
屏東旅遊服務中心	屏東縣屏東市公勇路62號	08-7517621
恆春轉運站旅遊服務中心	屏東縣恆春鎮中正路30號	08-8881542
潮州火車站旅遊服務中心	屏東縣潮州鎮信義路111號	08-7894224
大鵬灣遊客中心	屏東縣東港鎮大潭路169號	08-8338100
琉球管理站暨遊客中心	屏東縣琉球鄉民族路20-1號	08-8614615

Kaohsiung,Penghu i-service Travel Service System		
Visitor Information Center Kaohsiung Zuoying Railway Station	No. 105, Gaotie Rd., Zuoying Dist., Kaohsiung City 813561, Taiwan	07-8629110
Pingtung Tourism Service Center	No. 62 Gongyong Rd, Pingtung City, Pingtung County	08-7517621
Hengchun Transfer Station Tourist Service Center	No. 30, Zhongzheng Rd., Hengchun Township, Pingtung County	08-8881542
Chaozhou Railway Station Tourist Service Center	No. 111, Xinyi Rd., Chaozhou Township, Pingtung County	08-8881542
Dapeng Bay Visitor Center	No.169, Datan Rd., Donggang Township, Pingtung County	08-8338100
The Liuqiu Ranger Station and Visitor Center	No.20-1, Minzu Rd., Liuqiu Township, Pingtung County	08-8614615

24 小時免付費旅遊諮詢服務熱線 0800-011765

借問站資訊

Hejia Twisted Roll

Hejia Twisted Roll has diligently developed whole new flavors, building upon the old and classics, to let us fall in love with the classics again. These Hejia Twist Roll has are hand-woven by our local mothers, inherited with their spirit of Little Liuqiu to treat neighbors well, to safeguard the happiness with local flavors, and to instill the values and meanings of a home.

合家麻花捲

積極將經典古早味，開發嶄新風味，
讓大家重新戀上經典好滋味。
由在地媽媽們以純粹手工製作的麻花捲，傳承小琉球善待鄰里的初心，
以在地美味守護幸福，
傳遞家的價值與意義。

台灣好行 ・ 台灣觀巴

台灣好行 輕鬆出遊好方式
Taiwan Tourist Shuttle — The Easy Way to Travel

Taiwan THE HEART OF ASIA 好行 大鵬灣 琉球線

台灣觀巴 深度體驗悠遊臺灣之美

「台灣觀巴」集合全臺各大景點，規劃多種精采套裝行程，悠遊臺灣特色風光、體驗在地文化，發現臺灣無限魅力！「台灣觀巴」可直接至飯店、機場及車站迎送旅客並提供全程交通、導覽解說、旅遊保險及低成行人數等貼心服務，讓您輕鬆體驗低碳小旅行。

Taiwan Tour Bus—In depth Appreciation of Taiwan's Splendors

The Taiwan Tour Bus covers major tourist destinations in Taiwan with a variety of dazzling travel itineraries, allowing you to travel the beautiful island of Formosa with ease and discover her infinite appeal! The Taiwan Tour Bus offers convenient, comfortable and friendly guided tours to a variety of top tourist destinations, with pick-up and drop-off at your hotel, airport, or rail station.Other thoughtful services such as travel insurance allow you to enjoy your sightseeing journey effortlessly and comfortably.

台灣觀巴 Taiwan Tour Bus

Taiwan THE HEART OF ASIA

借問站 INFORMATION STATION

散 步 地 圖

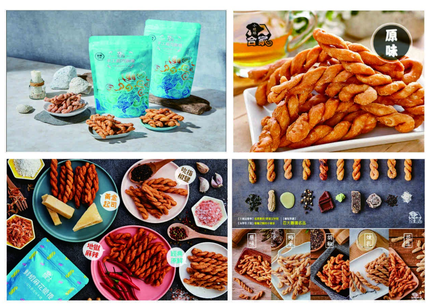

合家麻花捲
Hejia Twisted Roll

營業時間：8:00~17:30
週一至週日 AM8:00~PM6:00
傳真專線：088612869
客服手機：0975428770
E-mail：homcha88@gmail.com
Line：@homcha
No. 174-1, Zhongzheng Rd., Liuqiu Township, Pingtung County

官方網站

- 蜜仔薯薯糖
  屏東縣琉球鄉白沙觀光港路4號商店
  08-8612415
  9：30～17：30（每日）
  Mi-Zi Sweet potato crackers
  No. 4 , Guanguanggang Rd., Liuqiu Township,Pingtung County 929
- 琉夏萊旅店 Stay Hotel
  92941屏東縣琉球鄉民生路43-2號
  08-861 1133
  92941屏東縣琉球鄉民生路43-2號 No.43-2,Minsheng Rd.,Liuqiu Township, Pingtung County 929, Taiwan (R.O.C.)
- 遊客中心 Visitor Center
  屏東縣琉球鄉民族路21號
  08-861 4615
  No.20-1, Minzu Rd.,Liuqiu Township Pingtung County 929
- 加油站 Gas Station
  屏東縣琉球鄉和平路33巷33之7號
  08-861 3054
  8：00～17：30
  No.33-7, Ln. 33, Heping Rd., Liuqiu Township, Pingtung County 929,
- 美人洞 Beauty Cave
  屏東縣琉球鄉中山路217號
  08-861 2501
  8：00～17：30
- 鳥鬼洞
  屏東縣琉球鄉中山路217號
  08-861 2501
  8：00～17：30
- 山豬溝
  屏東縣琉球鄉中山路217號
  08-861 2501
  8：00～17：30
- 澎坊免稅商店
  屏東縣琉球鄉三民360路
  0800-889909
  14：30～18：00